

PREMIUM APARTMENTS

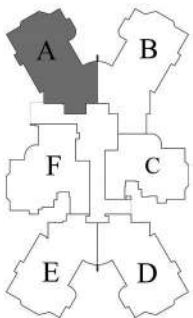



Hacienda FLAT A (3BHK) - FLOOR PLAN



KEY PLAN
AREA 1825 SQFT



NANMA



Hacienda FLAT B (4BHK) - FLOOR PLAN

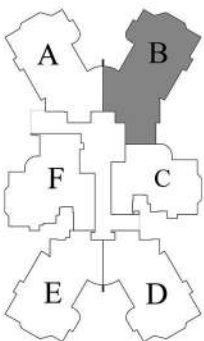
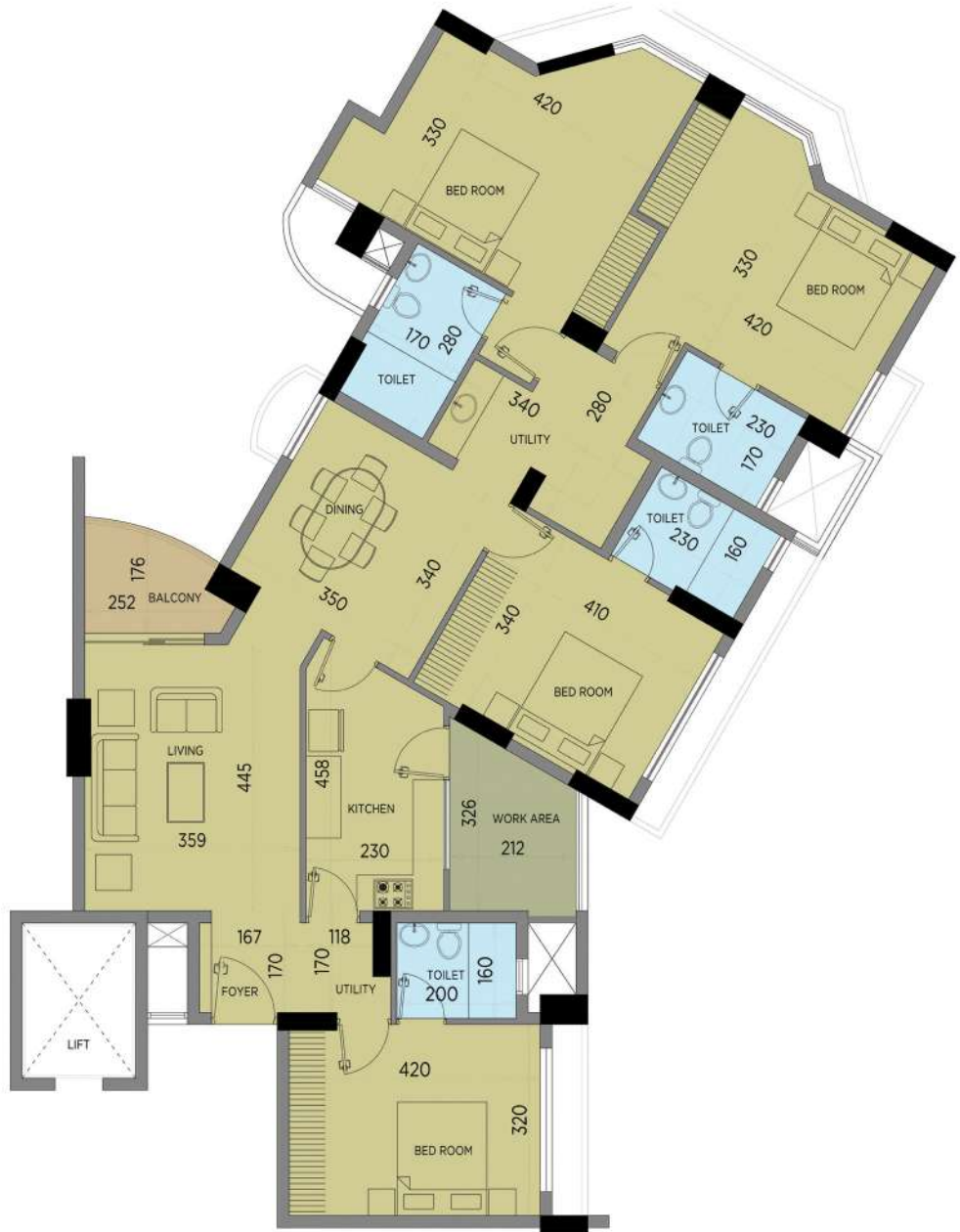

KEY PLAN
AREA 2092 SQFT



NANMA



Hacienda FLAT C (2BHK) - FLOOR PLAN

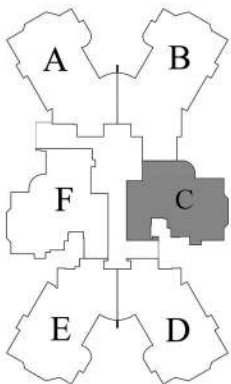

KEY PLAN
AREA 1442 SQFT



NANMA



Hacienda
FLAT D (3 BHK) - FLOOR PLAN

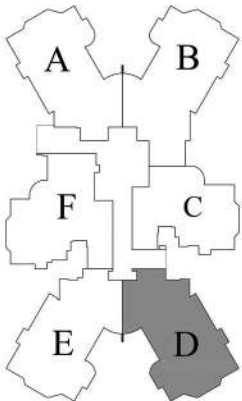
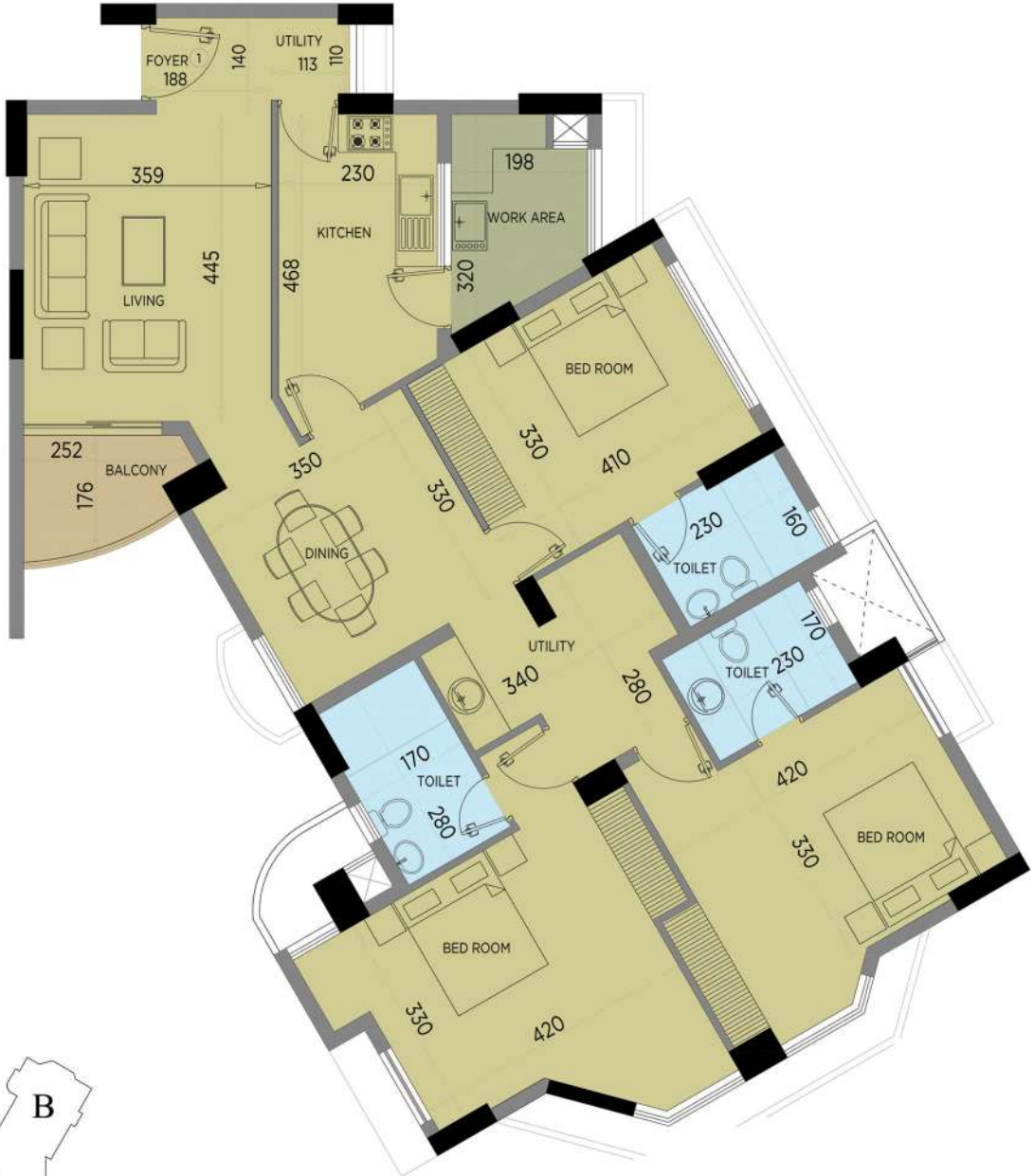

KEY PLAN

AREA 1815 SQFT



NANMA



Hacienda FLAT E (3 BHK) - FLOOR PLAN

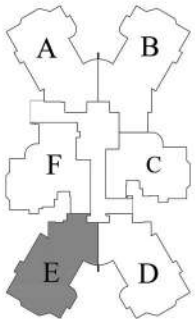

KEY PLAN

AREA 1801 SQFT



NANMA



Hacienda FLAT F (3 BHK) - FLOOR PLAN

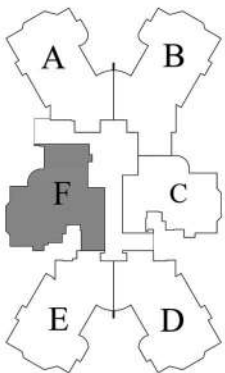

KEY PLAN
AREA 1793 SQFT



NANMA



NANMA

Specifications

- Foundation : RCC Structure on deep pile foundations
Structure : RCC framed structure
Painting : Interior walls - Berger Bison Total Care 'or' Equivalent
Exterior Walls - XP Advanced Weathercoat all Guard
Flooring : 800x800 Size Ceramic Designer Tile Kajaria 'or' Equivalent
Toilets : Wall & Floor - 600x600 CeramicTile, Kajaria 'or' Equivalent
Sanitaryware & CP Fittings Kohler: Flush valve- Hindware 'or' Equivalent
(Provisions for Geysers in all Toilets)
Doors : Frames - Hardwood:Leaves- Panel door from Fero door: Iron Mongery -Yale
Electrical LT: Switches - Schneider, MCB - L&T, Wiring - V Guard
Telephone : Telephone and TV Points in Living & Masterbed Room
Elevator : Mitsubishi

Common Amenities



Swimming Pool



Gym
Fitness studio



Childrens
Play area



Meeting Room/
Fully Furnished Lobby



Wi Fi Zone



CCTV Security
Control



Mini Multi purpose
Party Hall



Indoor Games
area for Table tennis,
Snooker & Billiards



Nanma Properties Ltd.
Eastern HQ, NH bypass, Edappally,
Kochi- 682024, Kerala, India

NANMA